



SOLUTION FOR SECURITY AND CITIZEN CONTROL

NEW GRAPHOGENETIC TECHNOLOGY

Graph + Genetics + Software SDK = QR



DIGITAL UNIQUE IDENTIFICATION OF PEOPLE

DIGITAL UNIVOCAL IDENTIFICATION

What is it?

- **Exclusive system for non-invasive taking of papillary impressions using Grafogeneticas self-adhesive strips®**

How does it work?

- Using graphics developed specifically for multiple applications, epidermal impressions are captured to link each person's unique fingerprint and genetic identification into a QR Code (digital identity)

Proceeds

- Simplicity of use
- Prevent fraud
- Optimize ID processes
- Multiplicity of applications
- Reduce costs
- Reduce time
- Allows the linking of biometric and genetic data in the same database



CENTRAL DATABASE JUSTIFICATION

The Justification is to initiate a central dactylogenetic database that will allow in the shortest possible time that the provinces adhering to the federal security plan with their different AGENCIES and GOVERNMENTAL ENTITIES that make up CITIZEN SECURITY AND CONTROL have an identification system with a high index of identification reliability of a person with a criminal record, by joining their fingerprints and genetic profile (NON-CODING DNA), dubious and indubitable latent traces, photographs, judicial files or other types of criminal files that the same person may possess, whether native or foreign, all united in the same Software and Hardware platform.



COMPONENTS OF GRAPHOGENETICS

THE UNITS OF THE IMPLEMENTATION OF THE DACTYLOGENETIC SYSTEM CAN BE DIVIDED INTO THE FOLLOWING CATEGORIES:

GRAPHIC

Removable portable set with visibilizer and support for papillogenetic identification



GENETICS

Obtaining genetic profiles in the laboratory from graphogenetic impressions

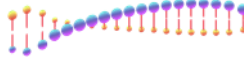

SOFTWARE SDK

Incorporation of innovative IT processes in the reading of biometric and genetic information.

CODEC AND ENCRYPTION

Unique Person QR
BD conformation (fingerprints + DNA)

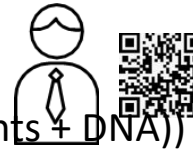
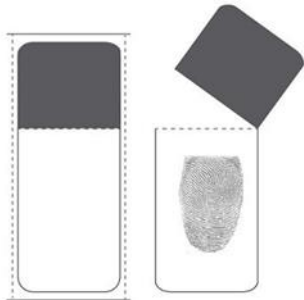

CHART THE PRODUCT



REMOVABLE PORTABLE SET WITH VISIBLE AND IDENTIFICATION HOLDER



Removable set that records fingerprints for complete identification of a person while being non-invasive.

Obtaining certainty in the identification of a person.

The action is simple, fast and clean, this result allows the data to be in a general base where the papillary impression and the genetic profile are linked in a security QR, the chain of custody being the same.

PRODUCT APPLICATIONS

SECURITY IN OFFICIAL FORMS WHERE THE STATE CAN COLLECT DIRECTLY

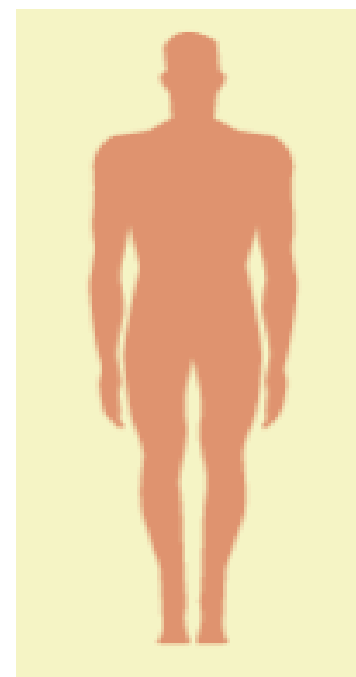
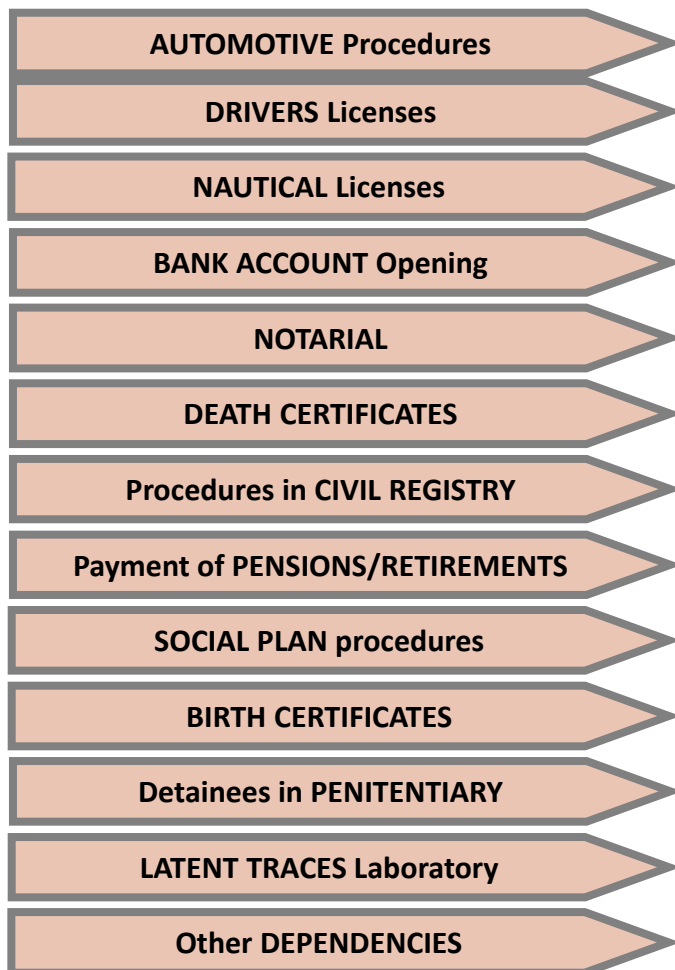

U.ID

GRAPH MULTIPLE FORMATS AND PROCEDURES

THE GRAPHICS CARD COVERS A WIDE RANGE OF APPLICATIONS, BOTH FOR CIVIL AND OFFICIAL USE

FORM WITH TWO FINGERPRINTS

A form from the Instituto de Identificação (ID) of the Polícia Federal do Brasil. It features a header with the ID logo and the coat of arms of Brazil. The form is titled 'CURTIBA' and '20 de 2023'. It contains a section for 'EU CERTIFICO' (I certify) and a section for 'Assinatura Cliente Identificado' (Signature of Identified Client). There are two designated areas for fingerprints, labeled 'Impressão esquerda' (Left impression) and 'Impressão direita' (Right impression). A QR code is also present.

E.G. OF USE: NOTARY OFFICES, UNIVERSITIES, ETC.

BIRTH REGISTRATION MOTHER-CHILD GENETIC LINKAGE



PREVENTS THEFT/SALE OF BABIES
OTHER ACTIVITIES LINKED TO THIS ILLEGAL TRADE

TEN-FINGER POLICE FILE

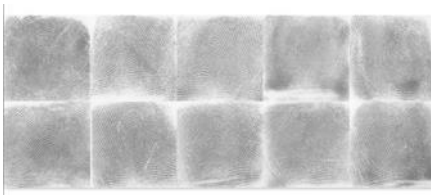

REGISTRY OF DECEASED

A form titled 'CERTIFICADO MEDICO DE DEFUNÇÃO' (Medical Certificate of Death). It is a green form with white text and a barcode. It contains fields for 'Dados do paciente' (Patient data), 'Dados do médico' (Doctor data), and 'Dados do local de morte' (Death location data). It also includes a section for 'Observações' (Observations) and a signature line.

FORENSIC LIFTER

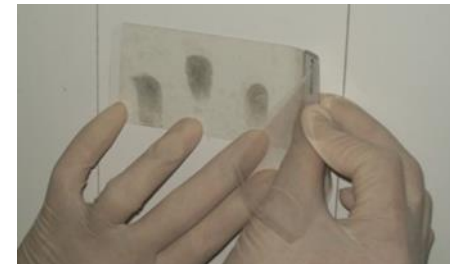



BRAFISEL

HOW TO USE GRAPH



1

LIFT THE PROTECTIVE CAP AND
RUB THE LEFT OR RIGHT DIGIT
OVER THE GRAY AREA

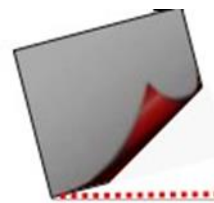

3

CUT THE SECTION OF GRAY INK
ALONG THE DOTTED LINE AND
DISCARD IT

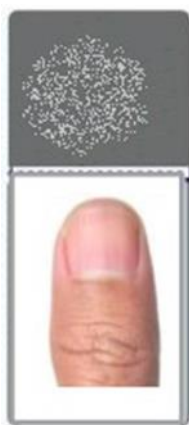

2

PLACE YOUR FINGER ON THE
WHITE ADHESIVE SURFACE
AND PULL DOWN THE
PROTECTIVE CAP



4

FINAL VIEW OF THE STRIP WITH
THE PRINTED FINGERPRINT.
IT IS THEN DIGITIZED AND CAN BE
SENT TO THE LABORATORY FOR
DNA COLLECTION



GRAPHIC QUALITIES

- ❑ GENETIC FINGERPRINT REMAINS SHARP AND ORIGINAL, WITHOUT DEFORMING
- ❑ THE SAMPLE REMAINS NUMBERED AND IDENTIFIED
- ❑ REMOVAL METHOD THAT DOES NOT CAUSE REJECTION
- ❑ METHOD OF MASS AND POPULATION DNA COLLECTION
- ❑ ECONOMICAL AND FAST EXTRACTION METHOD
- ❑ THE CHAIN OF CUSTODY OF DNA IS THE STAMPED FINGERPRINT
- ❑ USED TO OBTAIN SAMPLES IN ANY POLICE CASE ON THE STREET ACCIDENTS, WITNESSES, DEAD ON PUBLIC ROADS IDENTIFICATION SUSPECTS

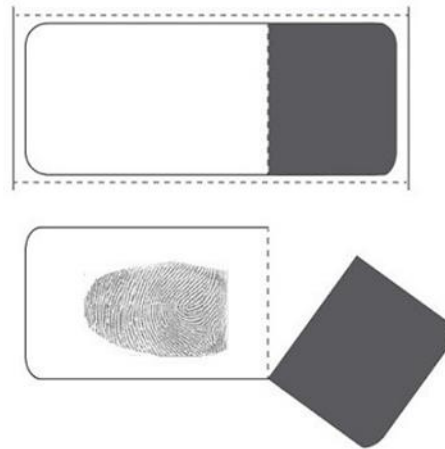

- ❑ THE GRAPHIC ADAPTS TO MULTIPLE FORMATS AND FORMS
- ❑ DNA CANNOT BE MANIPULATED FOR OTHER SPURIOUS PURPOSES
- ❑ GRAPHOGENETIC DEVICE AND EPITHELIAL CELLS DO NOT DEGRADE OVER TIME
- ❑ METHOD THAT DOES NOT USE SHARP OR PAINFUL ELEMENTS
- ❑ PRESERVES GENETIC FINGERPRINTING AT ROOM TEMPERATURE (IN A FILE)
- ❑ TOTALLY CLEAN METHOD TO OBTAIN GENETIC FINGERPRINTING
- ❑ ENABLES A COST-FREE CHAIN OF CUSTODY
- ❑ IT IS INVIOABLE



STATE BENEFITS

FOR THE COMPLETION OF THE FOLLOWING
PROCEDURES WITH POSITIVE IDENTITY ASSURED

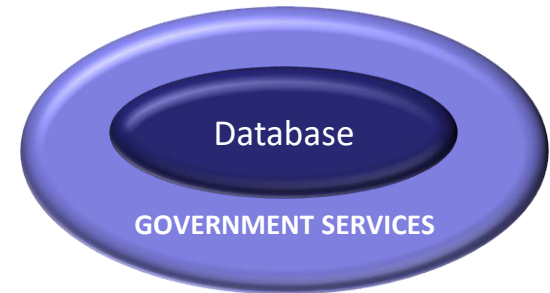

- ❑ PROVINCIAL POLICE WITH NATIONAL CONNECTION
- ❑ JUDICIAL POWER
- ❑ GENERAL PROCURATORSHIP
- ❑ FORENSIC SCIENCE (FORENSICS, DNA AND FINGERPRINTS)
- ❑ PRISON
- ❑ MIGRATIONS
- ❑ REGISTRY OFFICE
- ❑ FEDERAL FORCES
- ❑ SUPREME COURT OF JUSTICE
- ❑ NATIONAL SECURITY



A CITIZEN = AN IDENTITY

GENETICS CONCEPTS



GRAPHICS[®] ALLOW GENETIC PROFILES TO BE OBTAINED IN THE LABORATORY FROM FINGERPRINTS OF BOTH GRAPHOGENETIC STRIPS (INDUBITABLE SAMPLES) AND LATENT FINGERPRINTS (DUBITABLE SAMPLES).
STRATUM CORNEUM: IT IS THE MOST SUPERFICIAL LAYER OF THE EPIDERMIS, COMPOSED OF THIN LAYERS OF DEAD KERATINOCYTES THAT ARE IN PERMANENT REPLACEMENT.

PROCEDURE: EPITHELIAL CELLS

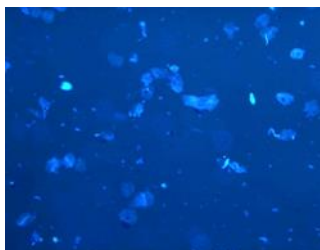

DNA EXTRACTION (LYSIS)

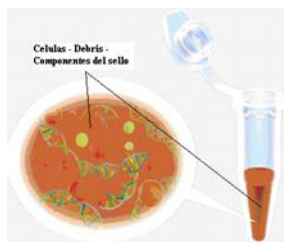

INHIBITOR REMOVAL

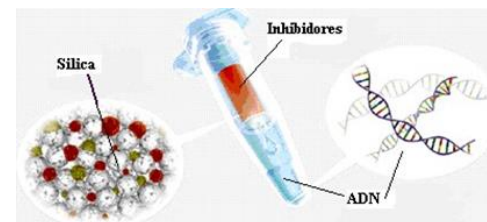

ELECTROPHORETIC PROFILE OBTAINED: SAMPLE COM 24 PG/UL

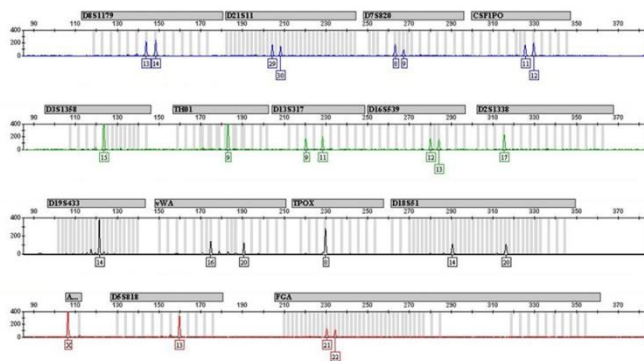

PCR



SEQUENCING

GENETICS EXTRACTION KITS



NEXTTEC - FINGERPRINT DNA FINDER

NEXTTEC CHEMICALLY MODIFIED COLUMNS SPECIALLY REFORMULATED LYSE BUFFER
EFFECTIVE REMOVAL OF PCR INHIBITORS IN SINGLE-COLUMN OR 96-WELL MICROPLATE
FORMAT DOES NOT USE RESINS, ORGANIC SOLVENTS, OR MAGNETIC PARTICLES.

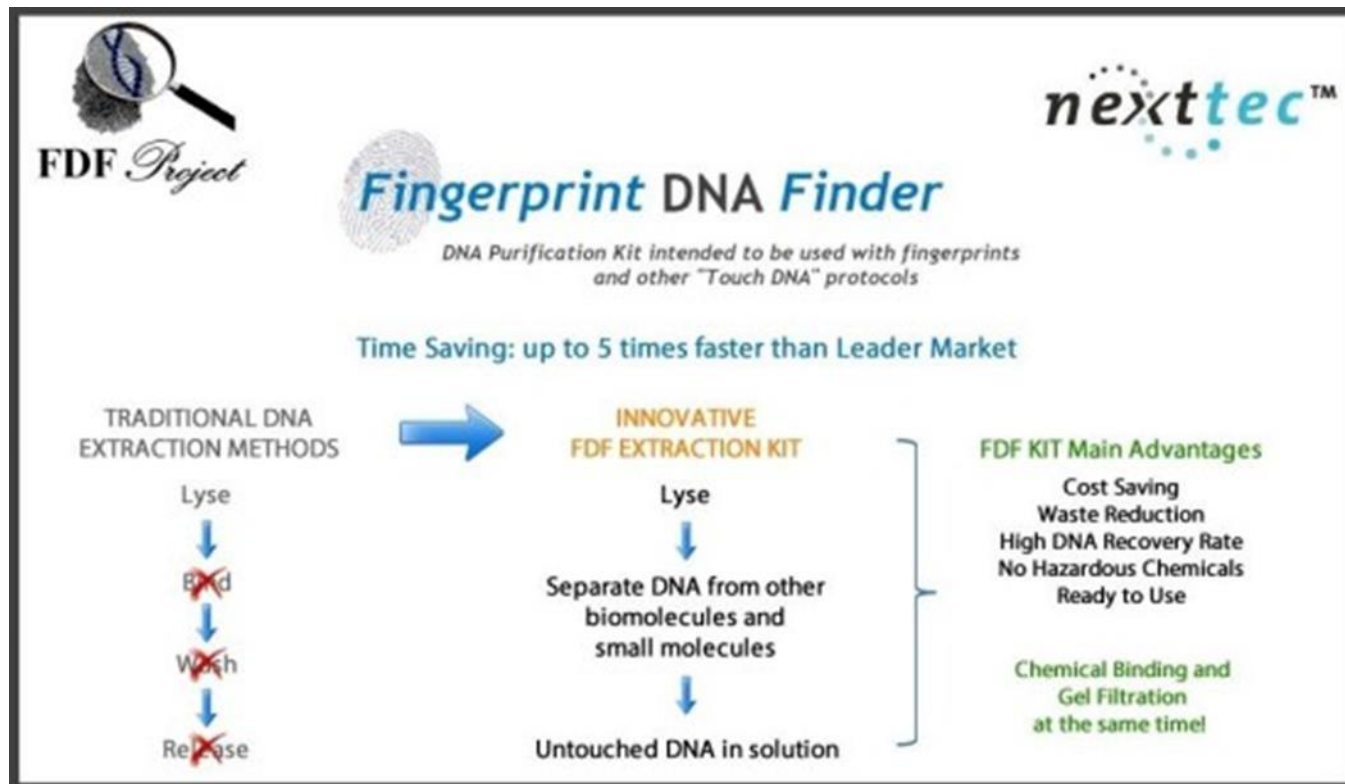

GRAPHOGENETIC DNA EXTRACTION AND PERFORMANCE OF NEXTECC FDF REAGENT VS QIAAMP DNA INVESTIGATOR QIAGEN REAGENT

PROTEINS, DETERGENTS, AND OTHER PCR INHIBITORS BIND TO THE SURFACE OF A SPECIAL SORBENT, WHILE NUCLEIC ACIDS PASS THROUGH THE COLUMN AND ARE RETAINED IN THE SOLUTION.

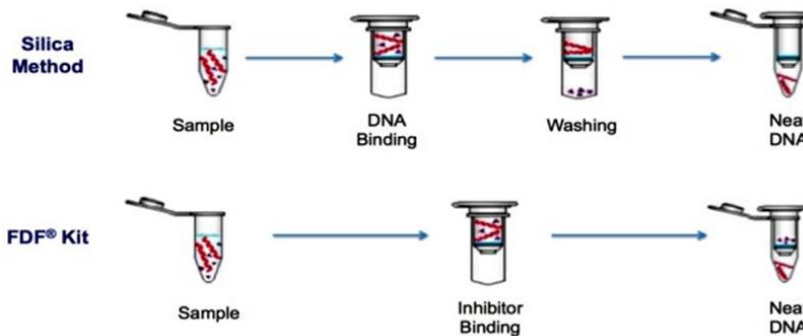

DNA EXTRACTION METHOD BASED ON SILICA AND FDF®. PROTEINS, DETERGENTS, AND LOW-MOLECULAR-WEIGHT COMPONENTS BIND TO THE SORBENT, AND THE DNA IS WASHED THROUGH THE COLUMN.

THE ENTIRE PAPILLOGENETIC FINGERPRINT IMAGE RECORDED IN THE GRAPH WAS RUBBED WITH A SINGLE SWAB AND PRE-WETTED WITH 30 ML OR 20 ML OF FDF® LYSIS BUFFER FOR THE FDF KIT, AND 30 ML OF 2% SDS FOR THE INVESTIGATOR KIT.

FDF® IS ABLE TO EXTRACT A LARGE QUANTITY AND QUALITY OF DNA FROM FINGERPRINTS STAMPED ON THE ADHESIVE LAYER OF GRAPHENE STRIPS USING THE SWAB METHOD.

THE DNA INVESTIGATOR KIT PRODUCED THE HIGHEST DNA YIELDS OF ALL THE SAMPLES.

FDF® PRODUCED MORE CONCENTRATED DNA EXTRACTS AND HIGHER STR HIT RATES FOR ALL SAMPLES COMPARED TO THE INVESTIGATOR KIT.

GENETICS INTERFACES DATABASE

THROUGH THE DIFFERENT MODULES OF THE DATAGEN SYSTEM, IT IS POSSIBLE TO RECORD THE MARKERS OBTAINED IN THE GENETICS LABORATORY.

LOADING AUTOSOMAL MARKERS FROM DIFFERENT COMMERCIAL KITS.
MANUAL AND AUTOMATIC LOADING

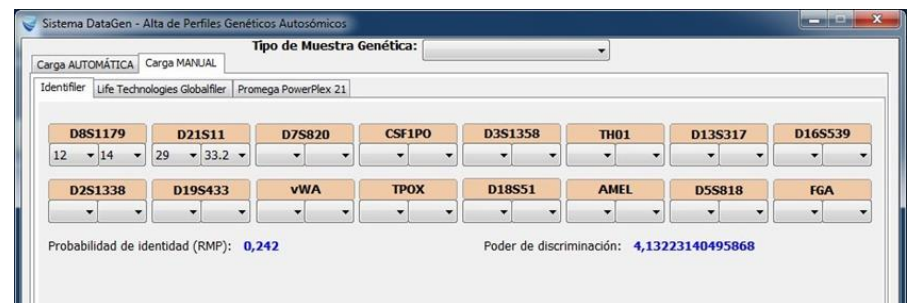
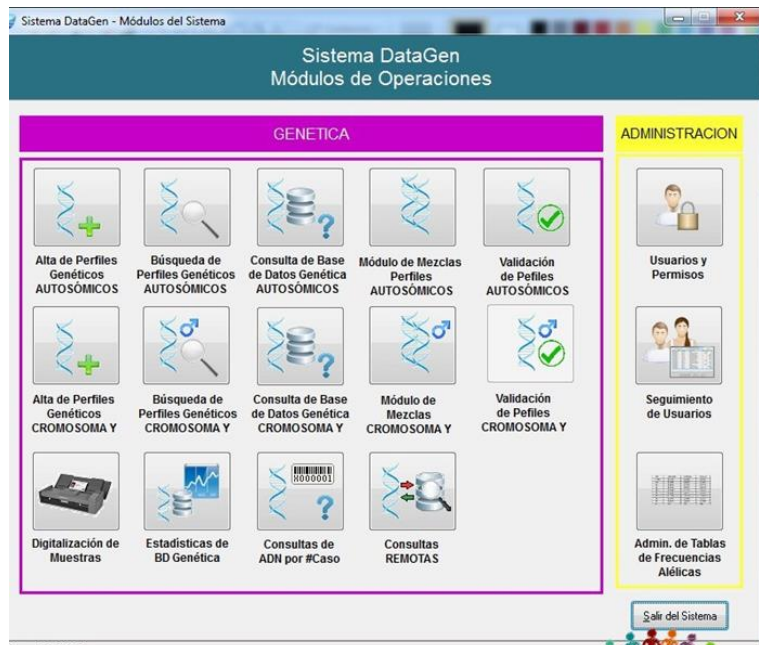

LOADING Y CHROMOSOME MARKERS FROM DIFFERENT COMMERCIAL KITS

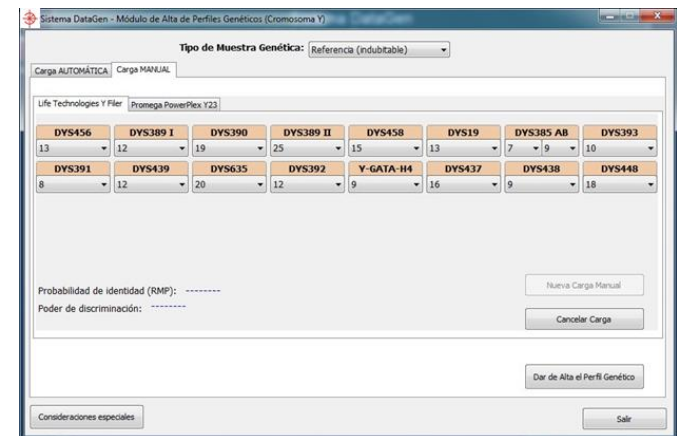

SOFTWARE SDK FUNDAMENTALS

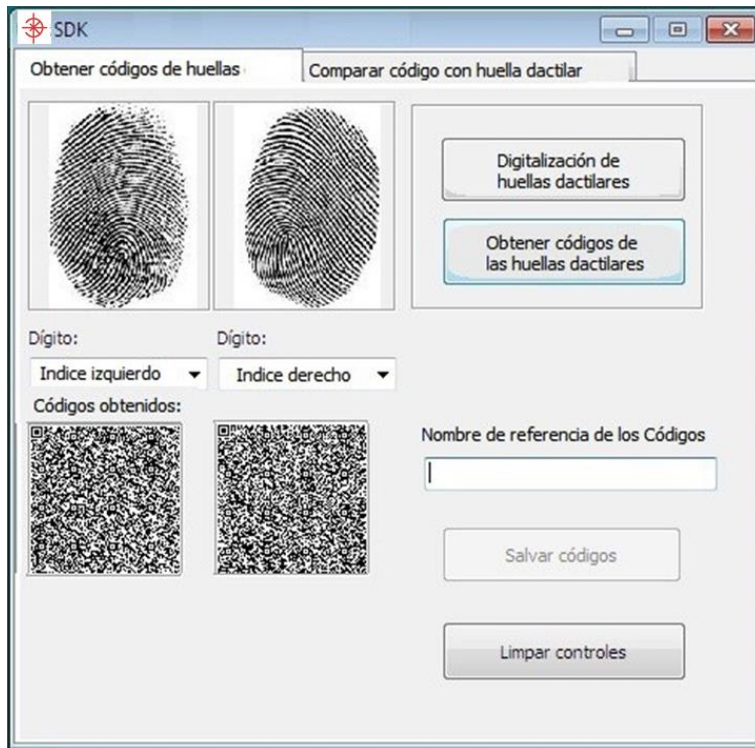

THE IMPORTANCE OF HAVING A MIXED DATABASE, IN WHICH THE FINGERPRINT ACTS AS A CHAIN OF CUSTODY OF THE DNA OBTAINED FROM THE SAME FINGERPRINT, BOTH BIOMETRIC ELEMENTS ACTING AS A DOUBLE SECURITY KEY FOR THE IDENTIFICATION OF THE PERPETRATOR OF AN ILLICIT OR IDENTITY FRAUD, ALLOWING THE SDK TO IMMEDIATELY IDENTIFY AND NULLIFY ANY ATTEMPT TO REPEAT OR REPEAT A CRIME WITH ANOTHER NAME AND FALSE DOCUMENTATION.

IT ALLOWS THE PHYSICAL INFORMATION OBTAINED THROUGH THE GRAPHIC TO BE CONVERTED INTO DIGITAL INFORMATION, BOTH THE FINGERPRINTS AND THE GENETIC PROFILES OF THE IDENTIFIED PERSON.

INCORPORATING INNOVATIVE STATE-OF-THE-ART PROCESSES IN THE READING OF BIOMETRIC AND GENETIC INFORMATION.



SYSTEM AND DEVELOPMENT TOOLS

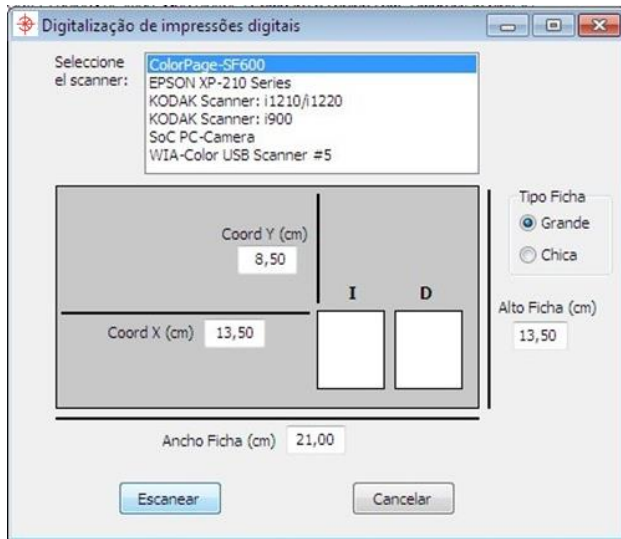

IT CONSISTS OF A DLL LIBRARY THAT PROVIDES THE NECESSARY FUNCTIONS TO SCAN, ENCODE IN QR CODE AND COMPARE INFORMATION RELATED TO FINGERPRINTS, WHICH WILL ALLOW THE CREATION OF A UNIQUE QR CODE FOR EACH PERSON.

THE DLL LIBRARY AND A USER INTERFACE ARE PROVIDED AS AN EXAMPLE, WITH SOURCE CODE. IT WORKS ON WINDOWS PLATFORM. IT ALLOWS THE DEVELOPMENT OF APPLICATIONS WITH THEIR OWN INTERFACES WITH ALL THE FUNCTIONALITIES PROVIDED IN THE DLL. CONNECTS WITH DIFFERENT BASES OF OTHER SYSTEMS.

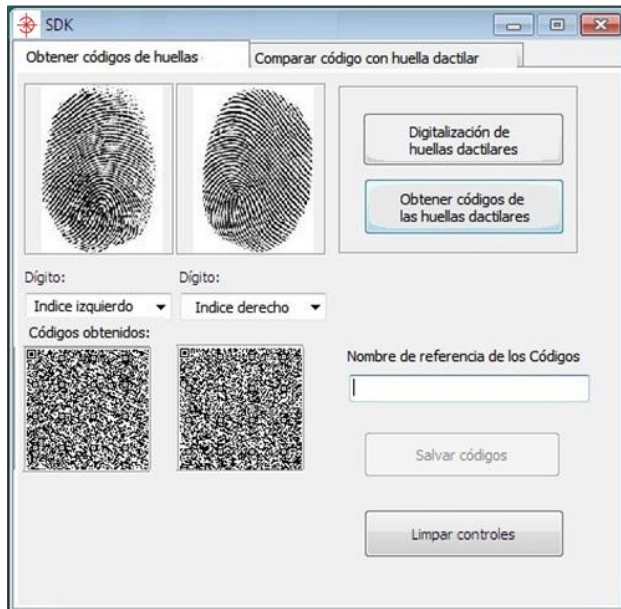

```
{ $R *.dfm }
```

```
function CodificarHuella(Digito: Integer; handleHuella: HBITMAP; var cadena: PChar)  
: Integer;  
stdcall external 'SDK.dll' name 'CodificarHuella';  
  
function Comparar(handleHuella: HBITMAP; cadena: PChar; Digito: Integer;  
var puntaje: Integer): Integer;  
stdcall external 'SDK.dll' name 'Comparar';
```



STAGES OF THE DIGITAL PROCESS

COMPUTER CENTER STAGE

STEP 1

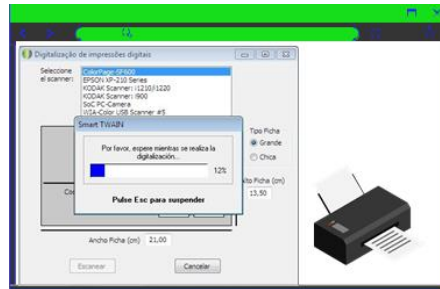

DIGITIZATION OF FILES

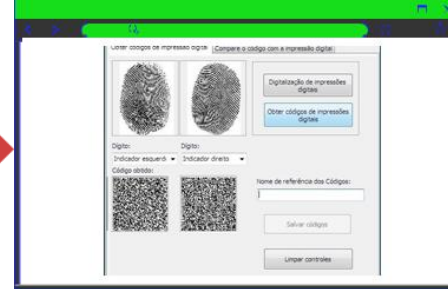

CODIFICATION OF THE FINGERPRINTS

FINAL STAGE



REGISTRO EN LA BASE DE DATOS

LABORATORY STAGE

CAPTURE THE IMPRESSIONS FINGER

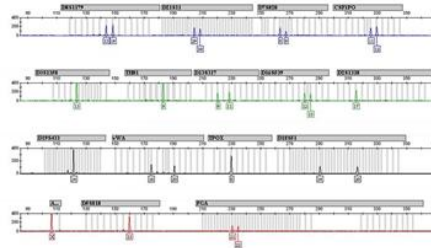

OBTAINING THE GENETIC PROFILE

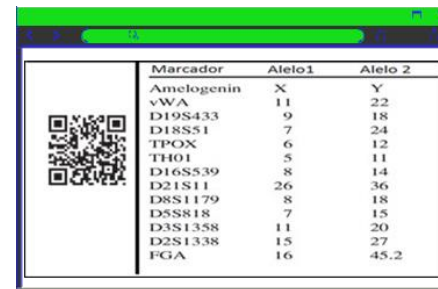

Marcador	Allelo 1	Allelo 2
Amelegenin	X	Y
vWA	11	22
D19S433	9	18
D18S51	7	24
TPOX	6	12
TH01	5	11
D16S539	8	14
D21S11	26	36
D8S1179	8	18
D5S818	7	15
D3S1358	11	20
D2S1338	15	27
FGA	16	45.2

CODING THE GENETIC PROFILE

FINAL CONSEQUENCE



POSSESSING AN IDENTIFIED INDIVIDUAL ENSURES A GREATER DEGREE OF CERTAINTY AND CONSEQUENT SENSITIVE, INCREASING THE GENERAL SECURITY OF THE CITIZENRY.

THE PRODUCTS PRESENTED HERE ARE PROTECTED BY COPYRIGHT IN ACCORDANCE WITH NATIONAL AND INTERNATIONAL PROTOCOLS.

SOFTWARE AND TRADEMARKS REGISTERED IN INTELLECTUAL PROPERTY. © COPYRIGHT 2024.

BR-10-2022-017062-2

BR-10-2023-012754-1

BR-51-2017-000085-9

FOR MORE INFORMATION, THESE ARE OUR CONTACT DETAILS:

WWW.BRAFISEL.COM.BR

WWW.AYSCONSULTING.COM.AR

INFO@BRAFISEL.COM.BR

INFO@AYSCONSULTING.COM.AR

+54 9 11 4163-0340



+54 9 11 5514-4652

+54 9 11 5845-6955



Bartolomé Mitre 734, Piso 6, Of A (C1035AAD), Ciudad Autónoma de Buenos Aires, Argent

Rua Sete de Abril 1321, Bairro Juveve, CEP 80040-120, Curitiba, State of Paraná, Brazil.

